Close By (Twin)
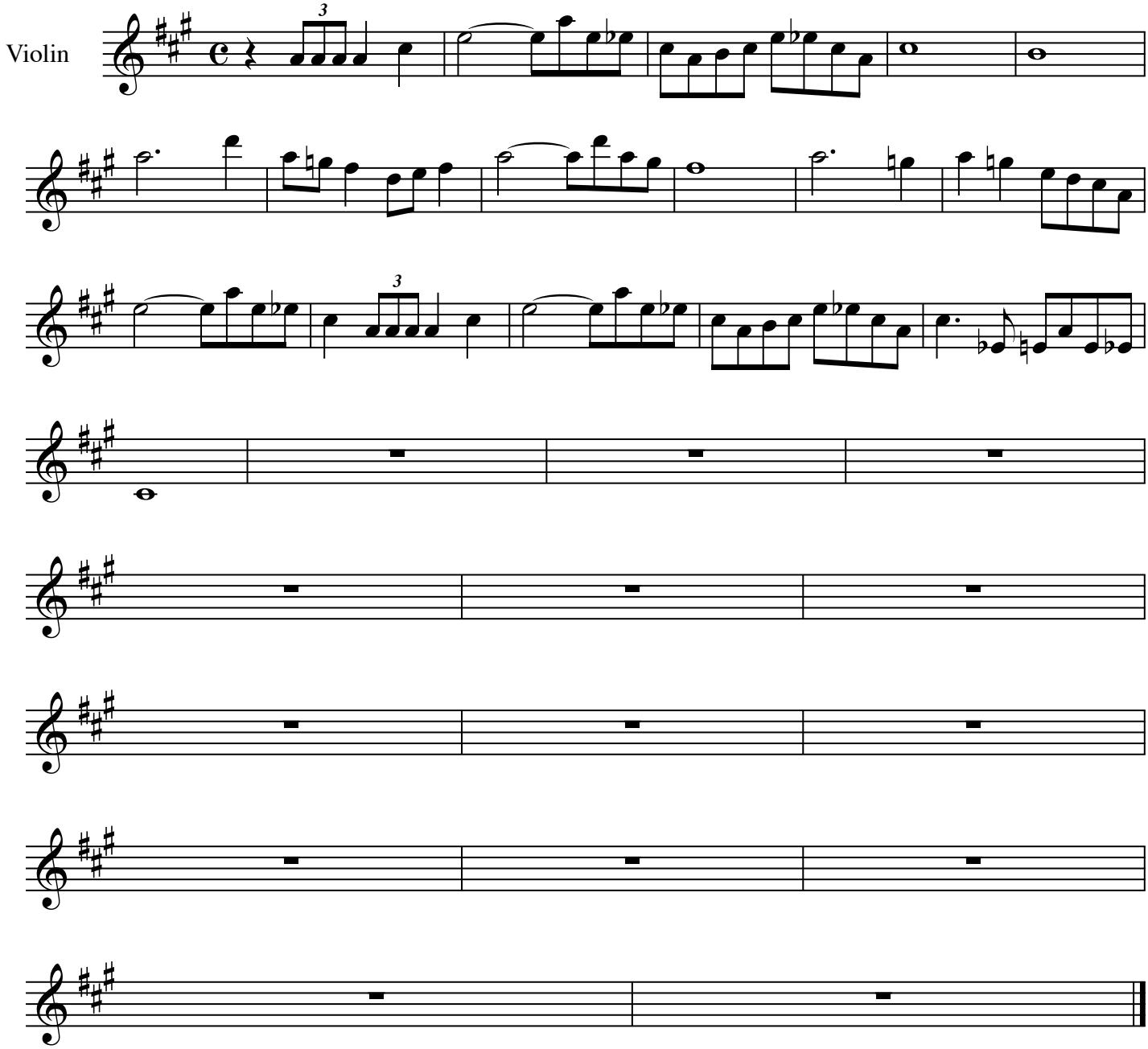
Bill Monroe