Close By
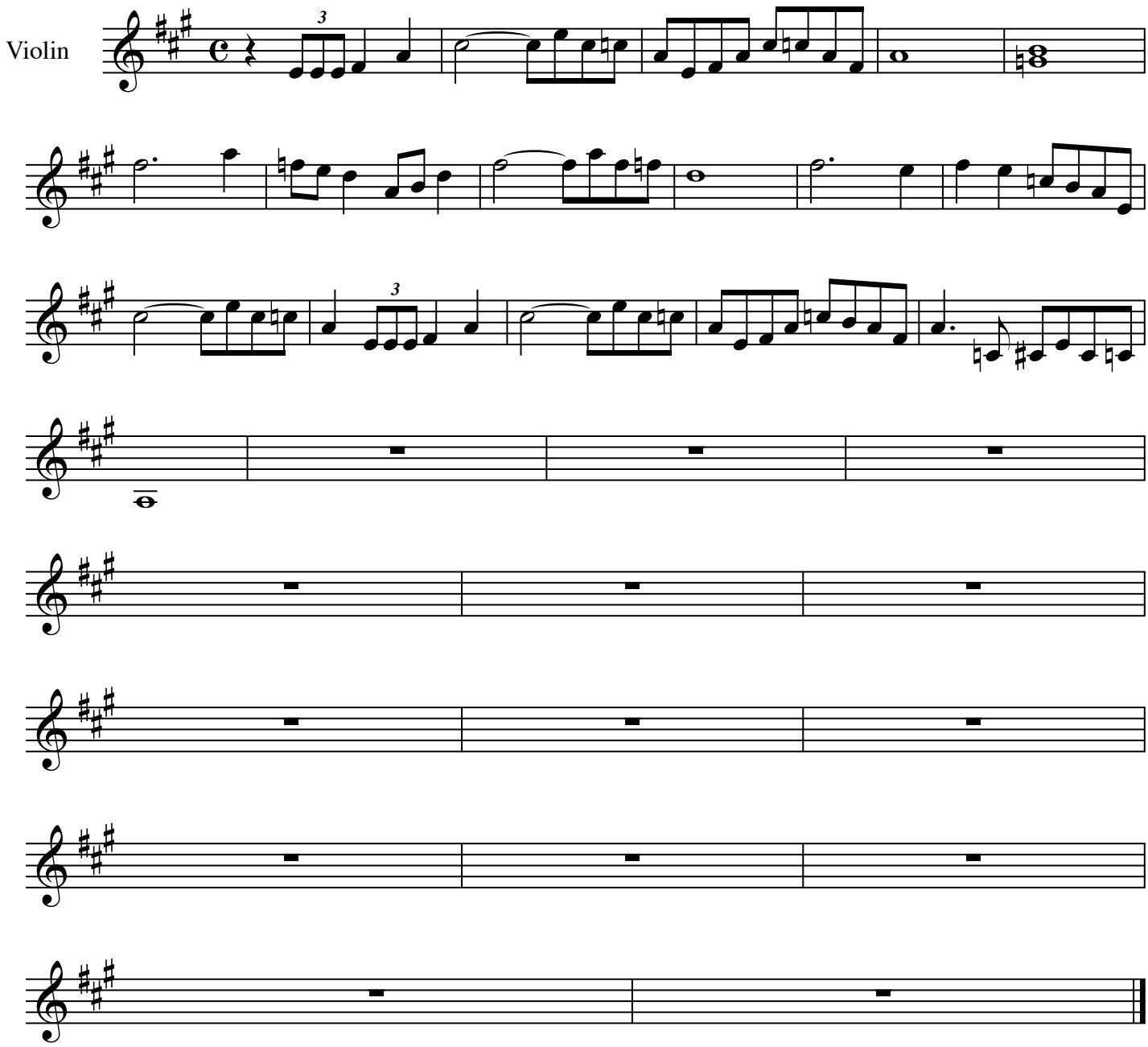
Bill Monroe